LAKECREST 7030-9546

30'-0" x 70'-0"

APPROX. 2,100 SQ. FT.

OPT. 4th BDRM.
(Requires 3rd ext. door)

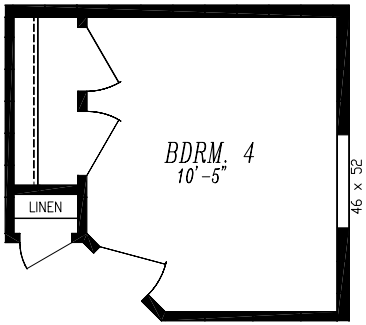

OPT. SPORTS BAR

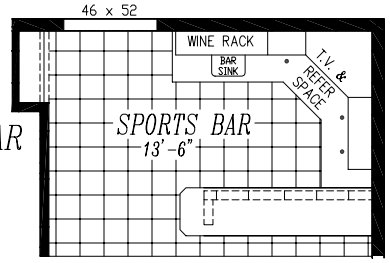

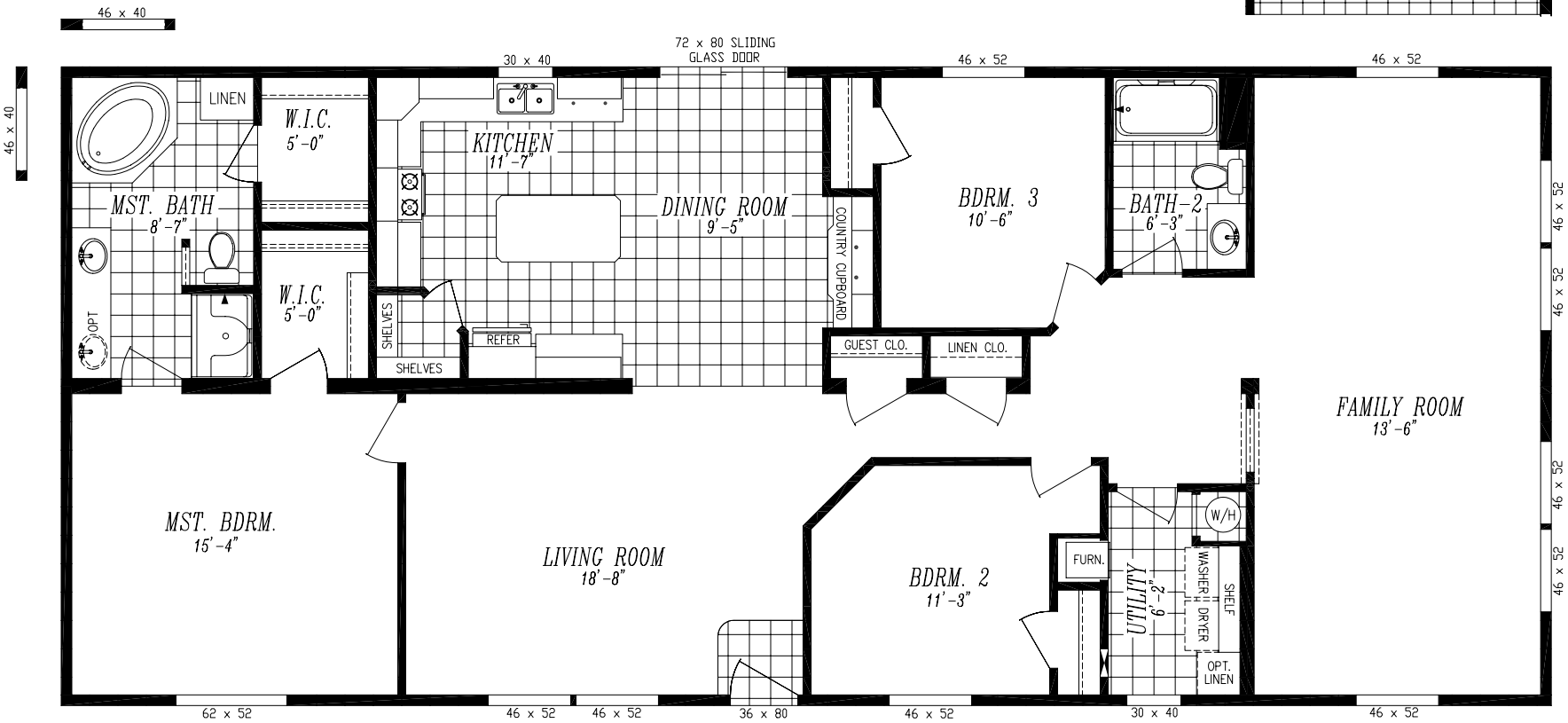

OPT. 1/4-ROUND ORIGAMI WINDOWS

OPT. SUNBURST ORIGAMI WINDOWS

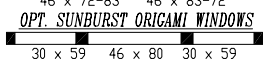

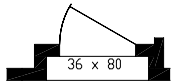

OPT. REC. ENTRY

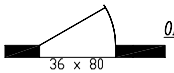

OPT. UTIL. DOOR
IPO WINDOW